Advanced Targeting Systems

6352 CORTE DEL ABETO, STE B
CARLSBAD, CA 92011 USA
01.858.642.1988 • WWW.ATSBIO.COM

Antibody to LPL

MOUSE MONOCLONAL

Catalog Number: AB-221
Quantity: 100 micrograms
Format: PBS, pH 7.4 with 0.05% sodium azide. Frozen liquid.
Host: Mouse
Isotype: IgG1
Clone: LPL.A4
Immunogen: human LPL whole protein

Specificity & Preparation: Recognizes human and bovine LPL. The concentration is 1 mg/ml.

Usage: Reported to be effective for immunoblotting (western blot, 1:100-1:250) and ELISA (1:2000~5000).

Storage: Store the antibody at 4°C for three months or -20°C in undiluted aliquots for up to one year. Avoid repeated freezing and thawing. Gently spin down material 5-10 seconds in a microfuge before use.

To view protocol(s) for this and other products please visit: www.ATSbio.com/library/protocols

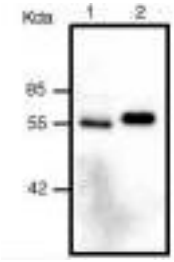

Western blot analysis of human LPL (lane 1) and bovine LPL (lane 2) with mouse anti-human LPL (clone LPL.A4)

For research use only, not for use as a diagnostic.